

COMMUNITY ACCESS TO THE ARTS

Impact Report | 2023



OUR ACCOUNTABILITY REPORT TO **YOU**, OUR SUPPORTERS:

THANK YOU!

Your generosity brought life-changing opportunities to people with disabilities in 2023.

“CATA is a beautiful place to be. I feel so welcome and rewarded being part of it—like I’ve been brought to Hollywood! I see a bright future for all of us in CATA.”

—DAN, CATA ARTIST (pictured on cover)

950

people with
disabilities served
a 25% increase over last year

2,285

arts workshops provided
a 22% increase over last year



Nathan (BCArc) celebrates the sale of his painting in a CATA art exhibit.

Dear CATA friends and supporters,

Thirty years ago, CATA began with a bold idea: that every human being has creative talents and deserves to express how they see the world.

Today, CATA proves how a bold idea can change people's lives.

CATA artists have so much to say. They have talents and perspectives they are ready to share. And they're craving opportunities to express themselves, try new art forms, and learn new skills.

Your generosity means we can respond to their needs in real time. With every gift, you're opening the door for a child, teen, or adult with a disability to achieve their fullest potential.

With you at our side, we brought 2,285 arts workshops to 950 CATA artists in 2023. That's more programs for more people with disabilities than ever before. You helped us deepen partnerships with schools and disability agencies to reach new CATA artists. You made it possible

to offer new art forms like photography, theater games, and choreography to meet the interests of our artists. And you helped us dramatically increase programs in local public schools, reaching children and teens with disabilities. Your generosity made the difference.

Now, as we embark on our 30th year, the future at CATA is bright. We are poised to expand opportunities for CATA artists to thrive—and to transform our community even more profoundly. Your support is fueling our every move as we launch this bold new era of CATA.

Without you, CATA's work would not be possible. Your generosity opens the door for people with disabilities to express their creativity and find joy in the arts. Thank you!

Please enjoy reading about the ways you made a difference for CATA artists in 2023.

With deep gratitude,



Margaret Keller
Executive Director



CHILDREN + TEENS:

CATA opens the door for creative growth

For hundreds of children and teens with disabilities, CATA has become a vital part of their school curriculum. Thanks to your generosity, CATA brought more arts programs to more young people in special education programs than ever before.

Students across 9 school districts (and over 30 classrooms!) count on CATA's weekly arts programs to tap into their talents, build essential life skills, help them meet their educational goals—and discover all they can be.

Your gift means young people with disabilities:

- Develop positive social skills
- Communicate more confidently
- Strengthen their individual identity
- Relieve stress
- Grow in self-confidence & emotional well-being

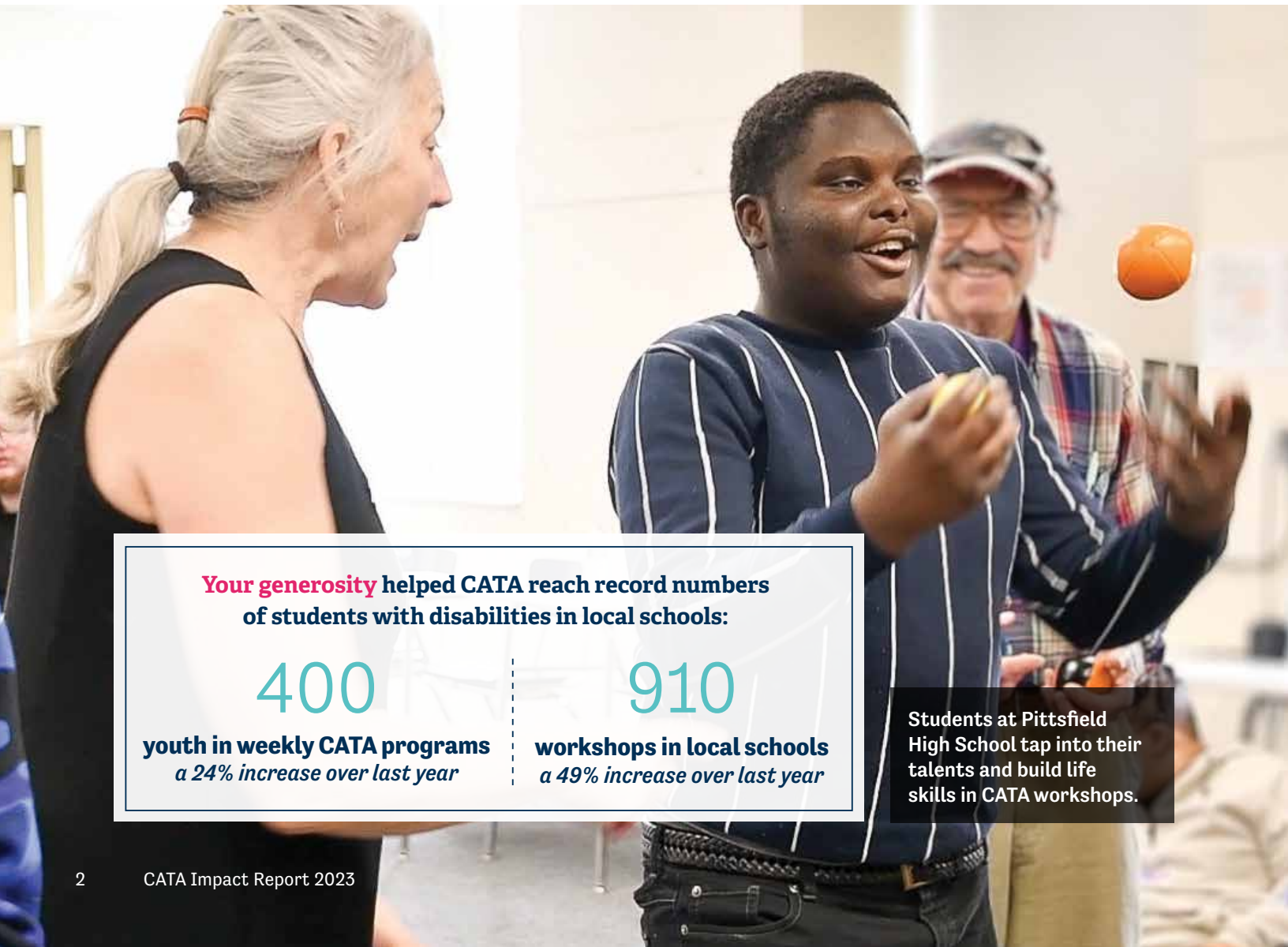

Your generosity helped CATA reach record numbers of students with disabilities in local schools:

400

youth in weekly CATA programs
a 24% increase over last year

910

workshops in local schools
a 49% increase over last year

Students at Pittsfield High School tap into their talents and build life skills in CATA workshops.

You brought CATA to 30 classrooms!

Berkshire Hills Regional School District:
Monument Mountain Regional High School

Central Berkshire Regional School District:
Craneville Elementary School
Nessacus Regional Middle School
Wahconah Regional High School

Hoosac Valley Regional School District:
Hoosac Valley Regional High School
Hoosac Valley Regional Middle School

Lee Public Schools:
Lee Middle & High School

Lenox Public Schools:
Lenox Memorial High School

North Adams Public Schools:
Colegrove Elementary School
Greenhouse Transitions Program
at Drury High School

Pittsfield Public Schools:
Adolescent Support Program at PHS
Allendale Elementary School
Crosby Educational Academy
Crosby Elementary School
Eagle Educational Academy
Learning Lab at Pittsfield High School
Learning Lab at Reid Middle School
Pittsfield High School
Pittsfield High School Transitions Program
Positive Options Program at
Berkshire Community College
Reid Middle School
Taconic High School

Taconic Hills Regional School District:
Taconic Hills High School
Taconic Hills Middle School

“There are so many a-ha moments when CATA comes to my classroom. Through dance and music, my students are learning to understand patterns. This has really helped reinforce pre-math skills we teach. My students take what they learn in CATA workshops and bring it back to use in the classroom.”

—AMY MANDEL (SPECIAL EDUCATION TEACHER),
Colegrove Elementary, North Adams Public Schools

“We’re so grateful for CATA. Each workshop is a breath of fresh air that allows our students to experience meaningful, real-life connections. It’s the highlight of their week!”

—SUZAN HYNDMAN (SPECIAL EDUCATION TEACHER),
Pittsfield High School

Students at Lenox High School perform for their peers at CATA Sharings.





**“You can’t keep your
talent inside of you,
you have to let it out.”**

—CORINNE, CATA ARTIST

CATA artists Anthony,
Richard, and Karlie
(BFAIR) let their
talents fly at CATA.

ADULTS + ELDERS:

CATA is a powerful tool for self discovery

CATA artists, families, and caregivers asked for more opportunities and programs. You helped us show up and deliver.

More Programs for CATA Artists

You helped us bring over 2,200 arts workshops to CATA artists in 2023 (a 17% increase over last year!). That meant Connor could explore his love of tap dance. Grace could learn new juggling techniques. And Katrina could fill her canvas with bold brushstrokes, bringing her creative spirit to life.

More Partnerships

Your support fueled CATA's partnerships with 52 disability agencies, residences, nursing homes, and schools—helping us reach more CATA artists across our community.

New Workshops = Greater Opportunities

Thanks to you, we added NEW programs in photography, songwriting, choreography, and more—giving people with disabilities more ways to explore their interests and develop skills.



Matt (Oak Lodge)



Tre (BFAIR)

**With your support,
CATA provided:**

760

**workshops in the
CATA Studios**

615

**workshops in Day
Programs, Residences,
Disability Agencies, and
Nursing Homes**

VIBRANT ART EXHIBITS:

“My art deserves to be seen.”

With your support, CATA artists exhibited their artwork at world-class museums and galleries.

Annual Art Show

CATA's Annual Art Show *I Am a Part of Art* drew **thousands** of people to see the work of artists with disabilities at the Clark Art Institute and Lichtenstein Center for the Arts.

Art on Tour

CATA artists also shared their talents in vibrant exhibits at the Berkshire Botanical Garden, Lenox Library, Good Purpose Gallery, and the Southern Berkshire District Court.

Grace (BCArc) poses with her artwork at the Clark Art Institute.





Hannah (Casa del Sol)



Ed (BFAIR)



Jenni (UCP)



Louis (BCArc)

“I’m a heartfelt artist. I put my heart and soul into all of my paintings. CATA has helped me get my artwork out there and I’ve even sold several paintings. That makes me feel ecstatic!”

—JOHN, CATA ARTIST

143

CATA artists
earned commissions
for their paintings, drawings,
sculptures, and photographs

8,000+

Art lovers and
community members
visited CATA’s art exhibits

Our BIGGEST Art Sale Yet — Thanks to Greylock Federal Credit Union:

Every art sale at CATA brings the artist pride—and provides a paid commission for their work. This year, Greylock Federal Credit Union showed how to take that impact to a new level—purchasing 162 works by 100 CATA artists to display in lobbies and offices at five branches.

“At Greylock, we recognize that art has the power to inspire and enlighten. We are beyond proud to support the talents of CATA artists, and we hope that when our members visit these locations, these works of art will fill them with joy.”

—JAMIEELLEN MONCECCHI,
Senior Vice President and Chief Administrative
Officer, Greylock Federal Credit Union

John Bissell (Greylock
CEO/President) &
JamieEllen Moncecchi
(Senior Vice President
& Chief Administrative
Officer) with Katrina
Couture’s “Lady
Liberty”—proudly
displayed at Greylock
Federal Credit Union.



Cathy (BFAIR)
with painting
purchased by
Greylock.



POWERFUL PERFORMANCES:

CATA artists took the spotlight to share their talents with the community

Gala & Annual Performance

CATA artists returned to the stage in 2023 for the first time since the pandemic—sharing their talents in our Annual Performance *Finding New Rhythms*. More than 40 artists with disabilities performed in tap dance, modern dance, singing, drumming, Shakespeare, comedy, and juggling for 800 cheering community members.

Community “Sharings”

CATA artists, families, and caregivers gathered at MASS MoCA and Berkshire South Regional Community Center for our CATA Sharings—dynamic community events where CATA artists come together and share all they’re exploring in our programs.

Readings Celebrate CATA Writers

We welcomed a sold-out crowd to the Lenox Library to celebrate the work of CATA writers with disabilities. Guest readers and local luminaries brought down the house with brilliant readings of poetry and short stories by the CATA Writers’ Workshop.

1,142

**Community members
attended CATA
performances and
readings**





Save the date:

**CATA 30TH ANNIVERSARY GALA
& ANNUAL PERFORMANCE!**

May 11, 2024 (Gala) and May 12, 2024 (Matinee)
at Shakespeare & Company (Lenox, MA)

“CATA makes people with disabilities feel as important and included as members of society as they should be. To have CATA recognize our daughter’s talents—to be part of something bigger and better—what an incredible opportunity. WE’RE WATCHING HER BLOSSOM RIGHT IN FRONT OF US. We all hear buzzwords about inclusion. Now here is an organization that’s really doing it.”

—PARENTS OF A CATA ARTIST

YOU BRING CATA ALL ACROSS

Every day, your donations bring life-changing arts programs to children, teens, and adults with disabilities across our community. Take a peek into a day in the life of CATA:

NORTH ADAMS: *"This red is like a sunset"* Anthony, a blind CATA artist, creates a painting using different shades of red. He moves his finger over his Braille paint palette, reading the description of each color. He stops at the shade he's looking for—"Watermelon Red"—then adds the final brushstrokes to his painting.



PITTSFIELD: *"Make a flat hand—now toss and catch!"* Students at Pittsfield High School practice balance and coordination in a juggling workshop. Bibiana balances a ball on top of her head. When it's perfectly steady, she lets it roll off and catches it in her hand.



HUDSON: Cory dips his paintbrush into a watercolor palette and gently adds a stroke of yellow across a sheet of glass. When he finishes, he holds it up to the light to reveal a beautiful stained glass painting.

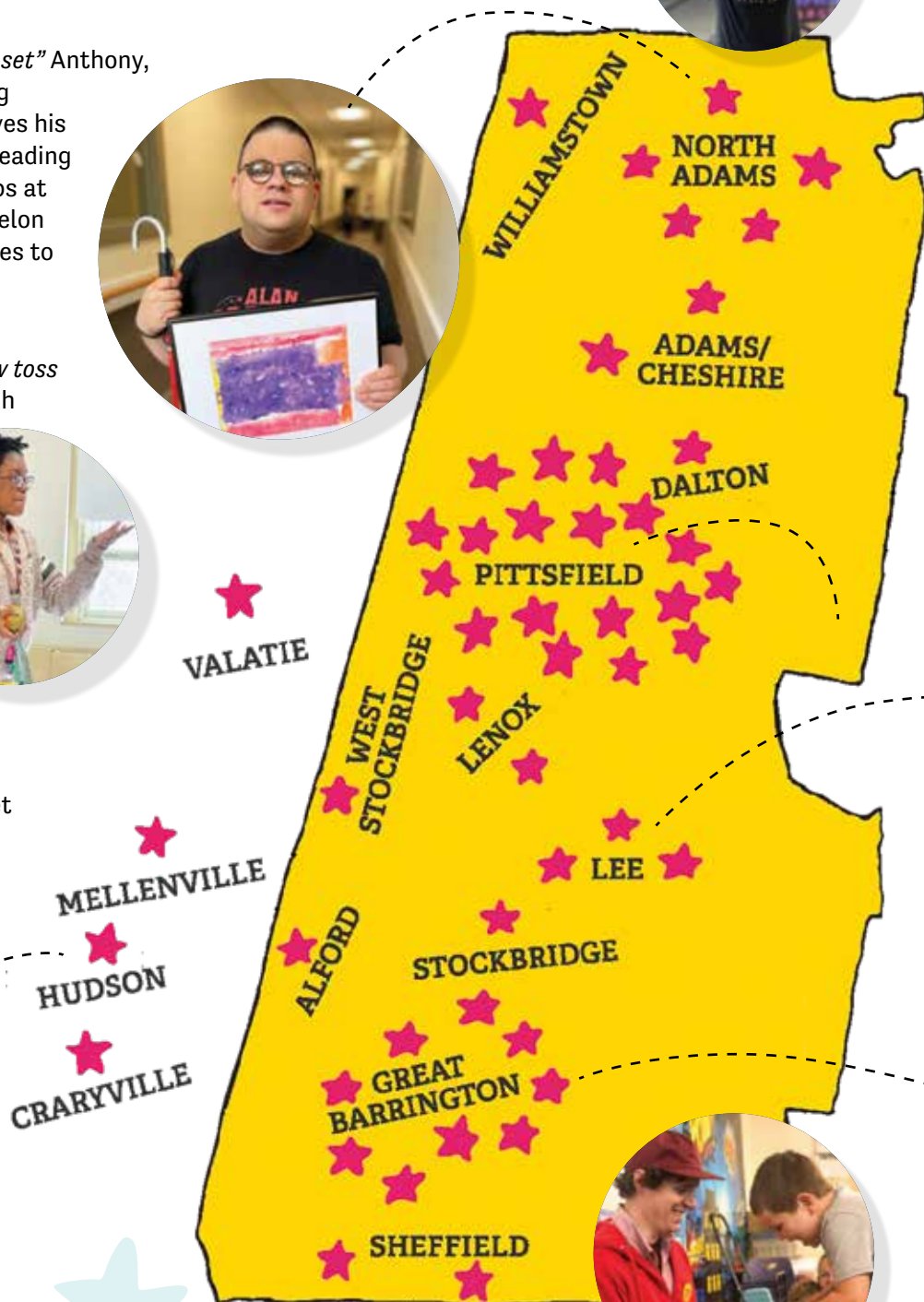

OUR COMMUNITY!

GREAT BARRINGTON:

"If you prick me, do I not bleed?" Scott steps to the front of the studio and takes a deep breath. As soon as he finishes delivering his lines, his fellow CATA actors break out into thunderous applause.



WILLIAMSTOWN: A resident at a local nursing home recalls a memory from his childhood. JoAnne, a faculty artist, strums her guitar and improvises a song based on his memory.

LENOX: *"Breathe deep and stretch to the sky!"* CATA artists in a local elementary school bend and stretch, releasing tension and practicing balance in a yoga class.



LEE: *"Dance helps me use my left hand more"* At a day program for people with traumatic and acquired brain injuries, Jeri smiles as she moves her arms in the air to the beat of the music, strengthening her coordination and muscle memory.

GREAT BARRINGTON:

"Wawanko, Sikolaiko!" Kambree keeps a steady beat on the dundun drum while her fellow artists sing along to *Djole*, a traditional West African song.



Partner Organizations

Your support fuels CATA's partnerships with 52 residences, schools, day programs, community centers, and nursing homes to reach people with disabilities across Berkshire and Columbia counties, including:

Berkshire County Arc (BCArc)
BFAIR
Blue Q
Berkshire Hills Regional School District
Branches School of the Berkshires
Cadmus Lifesharing Association
Central Berkshire Regional School District
Coarc
Dalton CRA
ExtraSpecialTeas
Guidewire
High Spirit Community Farm
Hoosac Valley Regional School District
Integrity
Laurel Ridge Senior Living
Leander House
Lee Public Schools
Lenox Public Schools
Nonotuck Resource Associates
North Adams Public Schools
Oakdale Residences
Oak Lodge
Pathlight
Pittsfield Public Schools
Riverbrook Residence
ServiceNet
Stanton Home
Taconic Hills Regional School District
UCP of Western Massachusetts

30 YEARS OF ART AND



1993

CATA's founder Sandy Newman launches CATA's first workshop—a textile class with 12 women from the Riverbrook Residence.

NOW!

1,000 artists with disabilities take CATA arts workshops every year in over a dozen art forms.



1995

CATA artists have their first public art show at the Rica Gallery in Housatonic, MA.

NOW!

More than 200 CATA artists exhibit and sell artwork annually in CATA's exhibits—in partnership with world-class museums and galleries.



1997

The Moving Company, CATA's first performing arts ensemble, is founded by dancer and former CATA Artistic Director Dawn Lane.

NOW!

Over 50 CATA artists participate in CATA's seven different performing ensembles in dance, juggling, singing, drumming, and acting.



1999

CATA staged its first performance at the Triplex Cinema in Great Barrington.

NOW!

CATA's Annual Performance is a major community event, drawing 800+ people to Shakespeare & Company each year.



2003

CATA launches its first public school partnership with Berkshire Hills Regional School District.

NOW!

CATA partners with 24 schools across 9 districts, reaching 400 young people with disabilities annually.



INCLUSION



2006

CATA holds first public poetry reading at our studios.

NOW!

CATA's Annual Reading at The Mount has become a beloved, sold-out event celebrating the work of writers with disabilities.



2014

Margaret Keller becomes CATA's new Executive Director.

NOW!

Margaret is leading a dynamic period of strategic growth for CATA's programs, staff, and facilities.



2016

CATA begins partnering with the Clark Art Institute with a six-week exhibit of work by artists with disabilities.

NOW!

CATA's Annual Art Show at the Clark draws over 8,000 visitors all summer long



2020

CATA opens the doors of its new home in Great Barrington—a beautiful, fully accessible building with state-of-the-art visual and performing arts studios.

NOW!

Our new building has allowed us to DOUBLE the number of workshops we offer in our studios!



2024

CATA is a leader in the field of art and disability—and ready to boldly launch a new era to deepen and expand programs where CATA artists thrive!

community access
CATA
to the arts
30th
anniversary

Thank You for Bringing Creativity to Life in 2023

This list includes supporters who gave to CATA from September 1, 2022 – August 31, 2023

Please let us know of any errors or omissions. Thank you also to those generous donors who gave after September 1, 2023—you'll be on our list next year!

INDIVIDUAL SUPPORTERS

Anonymous (23)
Jonathan Aibel
Judith Albert
Jane & John Allen
Suzanne Allman
Benjamin Anderson
Dea Angiolillo & Peter von Mertens
Carolynn Anklam
Frances Anthes & Charles Washburn
Joel & Gail Appelbaum
Rebecca & Michael Aronson
Meghan Auld
Olivia Auld
Patrice & Kevin Auld
Richard Baim & Ericka Beckman
Stephen Ball
Sandra Baron & Gregory Diskant
Peggy & Peter Barrett
Claudia & Stewart Bartner
Leon & Lydia Baukh
James & Margaret Beauregard
Carolyn Behr
Mark & Nancy Belsky
Craig Belson
Susan Bender
Wendy Benjamin & Mayra Rodriguez
Camilla Bennett
Amelia Berg
Susan H. Bernardy
Donna A. Bernstein
Monique Bernstein
Chris Bertelsen
Cameron Besse
Elizabeth & Jay Bikofsky
Jonathan & Victoria Biller
Cynthia & Paul Birdwell
Ron & Marilyn Bisiewicz
John & Melissa Bissell
Tyler Bisset
Maggie & Sam Bittman
Dana Bixby
Comfort Boateng
Vicki Bonnington & David Schecker
Jeannene Booher
Judy & Tim Boomer
Lee Boomer
Sheryl & Bill Boris-Schacter
Tom & Lorita Bosworth
Maura & Jody Boucher
Laurie & Stacy Boxer

Bronly & Sarah Boyd
Ellen & Steve Boyd
Carl & Stephanie Bradford
Pamela & Andrew* Breslin
Alison Brigham
Marcia Brolli
Amy & Steve Bronstein
Joyce & Richard Brousseau
Pat Brown
Moshe Brownstein
Deborah Buccino & Eric Plakun
Maggie & Don Buchwald
Esther & Jack Budnick
Donna Bullock-Sherman & Howard Sherman
Liz & Nate Buratto
Kate & Sarah Burdsall
Pam Burger
Richard & Mary Burke
Joan & Dan Burkhard
Joan B. Burns
Nancy Burt
Carolyn Butler
Mary & Paul Butler
Debbie & John Caiola
Jeffrey & Linda Caligari
Laurel & Mario Caluori
Cindy & Jeff Caminiti
Jill Cancellieri
Lynne & Jeffrey Carlotto
Eugene Carr
Debbie Helliwell Carter & Daniel Carter
Stacey Carver
Anthony & Elizabeth Cassano
Lucie Castaldo
Nathan Casto & Terri Chegwidan
Arthur Celedonia
Michael & Laura Cestone
Lisa & Eric Chamberlain
Alan & Roselle Chartock
Amy & Quentin Chin
Neil* & Kathleen Chrisman
Gary Christenson
Zachary Chudakowski
Joanie & Chris Ciolfi
Carol & Rocco Cirigliano
Michael & Marion Clark
Barbara & Neil Clarke
Susan Stetson Clarke
Kathy & Robert Clausen
Maria Pizzuro Cleary & Eugene Cleary

Karen Climo
N. Noon Coda
Laurence Cohen & Linda Mitchell
Edward Cohen & Nadine Habousha Cohen
Mary Cohen Manning
Miriam & Herb Cohen
Sara Cohen
William Cohn & Rita Kasky
Julie Colantuono Burdsall
& Stuart Burdsall
Phil Coleman
Wolfe Coleman
Alice Collins
Jesseca Collins
Gary & Judy Conlen
Jim Conlon
Lee Conlon
Christine Connelly
Karen Conrad
Sandra Constantine
Susan Conway
Bob Conway
Linda G. Conway
Peter Cormier
Carey & Clifford Cort
Liz & Tom Costley, in memory of Abbie
Terri & Terry Coughlin
Barbara Couture
Bonsai Cox
Suzanne Crerar
Susan Crofut & Ben Luxon
Tina & Harvey Crosby
Cathy & Robert Crosky
Brian Cruey & Matthew King
Bill Curtis
Tracy & Shaun Cusson
Linda J. Cysz
Melissa Dain
Susan & Ned Dana
Patrick Danahey
Margaret Daniel
David Dashiell & Norton Owen
Mara & Justin Davies
Hope Davis & Bob Braddick
Lenore & Robert Davis
Margery Davis
Ted & Karen Davis
Shannon Dawn
Katherine Dean & Frederic Gordon
Paul & Christina Del Balso

LOYALTY CIRCLE:

Thank you, loyal supporters!

Boldfaced names indicate donors who have given to CATA for 5 or more fiscal years in a row.

Eugene Dellea
Sarah & James DelSignor
Lara & Jonathan Denmark
Ralph & Heidi Derbyshire
Debbie Detwiller Smith
Kathleen & Mike DeVareness
David & Suzanne Dewey
Ruth Dewton*
Veronica Deyeso MD
John Dias & Michael Cumpsty
Jack & Colette Dill
Benjamin Dimmick
Michele Dobbins Dodge & Jim Dodge
Janet Dohoney
Tim Donnelly
Nynke Dorhout
Jennifer Dowley
James P. Doyle
Amy Drown & Gloria Grant
Laura Dubester
Jay & Laurie Dubner
Abby DuBow
John Duby
Lorena Dus
Debbie Dwyer
Stewart & Lynn Edelstein
Linda & Tim Egan
Janet & John Egelhofer
Mark & Molly Elliot
Jan & Kimberly Elsbach
Patricia Elsbach
Anne & Art Engelberger
Susan Ennis & Owen Lewis
Brian & Elizabeth Epstein
Marie Erwin
Joan Evans
Tad Evans
Gintare S. Everett

Dr. Kathleen M. Favaloro & Christopher Vought
 Wendy & Eric Federer
 Laura & Marc Feller
 John Felton & Marty Gottron
 Gary Fentin
 Veronica & Christopher Fenton
 Rhoda Ferat
 Hank & Susan Ferlauto
 Christine Ferrari
 Dawn & Don Fillio
 Phylis Fink
Tracy & Joe Finnegan
 Nancy Fitzpatrick & Lincoln Russell
 Jill Fleming & Steven Bankert
Henry & Susan Flint
 Bette Flood
 Terri Flood
Mary Kay & William Flowers
 Joanne & Terry Flynn
Tom & Anne Flynn
Nancy & Ron Fontana
Sarah Ford
 Roz Forman
 Nadine & Bill Foster
Tracy & Andy Foster
Liana Fraenkel & David Oelberg
 A. King Francis
 Judith Fraser & Stan Parese
 Robert Fraser
 Sarah & Ryan Frederick
Anne G. Fredericks & Marc Fasteau
 Evan Freed
Vicki Fremont
 Benno Friedman & Stephanie Blumenthal
 Elsie & Steve Friedman
 Ruth Friendly
Maryjane & Jerry Fromm
Toni Front
 Jeff Gagnon
Michael & Kim Gagnon
Pauline Gagnon
Sherry Galbraith
Peter & Julie Gale
 Paul Gallagher
 Mary Galvin
Beth & Bruce Gamble
Rob Garfield & Sandy Whipple
 Pamela Garwood
Paul & JoAnn Gavrity
 Jen Gelormino & Jon Sterrett
 Priscilla & Graham Gichiengo
Virginia & James Giddens
 Ogden Gigli
 Mary & Alec Gillman
 Corrina & Paul Gitterman
Marni Gittleman
Stephanie Gittleman
 Carol Glazer
 Jen & Ted Glockner
 Glenn & Roxanne Goble
Marian Godfrey & Tom Gardner
 Mike & Cathy Goff

Kathy Gogel
 Mark Gold & Ellen Kennedy
Susan Gold
Robin & Peter Goldberg
 Danielle & Franz Gonzalez
 Jesse & Liz Goodman
Jane Goodrich & Jim Youngerman
Sherri Gorelick
Doug & Sara Goudey
 Douglas Gould
Karen Chase Graubard & Paul Graubard
Vicki Grayson & Alan Thiel
Linda Greenhouse & Eugene Fidell
 Melissa Greenlaw
 Miriam Greenspan & Roger Gottlieb
 Jeff Greenwald & Jodi Dowling
Maura Griffin & Joe Carry
 Freda Grim & Dan Courchaine
 Brian & Karen Grossman
Ira & Jami Grossman
Jo Grossman
 Antonia & Jack Grumbach
 Melissa Guyer
Roberta & Steve Haas
 Susan Haddad
 Kim & Paul Hake
 Mela & Paul Haklisch
 John Halbreich
 Bobbie Hallig
 Gwendolyn Hampton-VanSant
 & Samuel VanSant
Ellen & Scott Hand
 Sarah & Evan Hardcastle
 Kate Harding
 Rob & Louise Harding
 Louann & Edward Harvey
The Harwood Family
 Timothy Harwood
 Sarah Hawrylak
 Liz & Ned Hazen
 Alexandra Hedding & Marc Warren
Heather Wells Heim & Matthew Heim
Ann & Peter Herbst
 The Herbst Family
Jerry & Dassy Herman
Eliza Hewat & Susan Weinberg
 Mary & Curtis Hicks
Arthur & Louise Hillman
 Arlyn & Owen Hoberman
Gail Hochman
Pat & Dennis Hogan
 Brece Honeycutt & Martin Mitsoff
 Karen Hopenwasser & Merrick Rossein
Sarah Horne & Alan Wilken
 Dawn & Michael Horton
Beverly Hosokawa
 Russell & Christina Howard
 Alison Howlett
 Ralph & Lynn Huber
 Laurie & Robert Hug
 Bruce & Amy Humes
 Susan & Jim Hunnewell
Aeron Hunt & Andrew Schrank
 Joanna Hunt

Linda Hunt
 Suzanne Hunt
 Kierstyn Hunter & Jeff Walton
 Daisy & Brandon Hunter-Haydon
Joan & Jim Hunter
Sarah Hunter
 Jodi & Mark Hurwitz
Mike & Mary Huth
 Valerie & Allen Hyman
Elizabeth & Malcolm Ingram
 Carole & Sol Israel
Janis & Charles Iverson
 Pamela Ivey
 Melissa Jackson
 Jennie & David Jadow
 Paul James
 Sandra & Michael Jamrog
Pat Jaouen
 Lisa & Steve Jenks
Jo-Ann & Jack Johannemann
Jane & Charlie Johnson
 Linda & Gary Johnston
Ann Jones & Gary Monserud
Kelly & Bill Kaiser
 Terri & Ken Kaiser
Barbara & Ronn Kaplan
 Leslie Kaplan
 Rebecca Karpus
Kathryn* & Barry Karson
 Elizabeth Kasevich
Daniel & Sherry Kasper
 Emily Kasten & Ben Corbett
 Barbara E. Kaufer
 Bob & Mary Kavanaugh
David Keator & Joanne Sheehan Keator
 Sheila Keator
Margaret Keller & Brendan Mathews
Kathleen Keller & Daniel Volchok
 Maureen Keller-Wood & Charles Wood
 Paul Keller
 Gerald & Ann Kelly
 Karen Kelly
Pat Kennelly & Ed Keon
 Debra M. Kenyon & Peter T. Hess
 Mary Lou & Chris Kersten
 Sarah Kessler & David Heberlein
 Marybeth & Gerry Ketz
 Timothy & Lori Kiely
 Nick Kierstead & Lisa Cavender
 Rudd Kierstead & Susanna Wenniger
 Cybele Kilby
Richard & Athena Kimball

Harvey & Vivian Kimmelman
 Amanda King
Nancy E. King
Tony Kiser & Lisa Atkin
Susan Klebl
Deborah Klein
 Abram & Debra Klein Family Fund
Phyllis Klein
 Susanne & Tony Knerr
 Gary & Jeanie Knisely
Debra & Rich Koch
 Nedra & Richard Koplin
Eric Korenman & Marianna Poutasse
Dawn Kramer & Stephen Buck
 Lois Krasilovsky
 Konrad Kruger
 Lisa Kuznick & Hal Belodoff
Marisa Labozzetta & Martin Wohl
 Nancy Lagas
Alfred & Carol Landess
 Dawn Lane & Cynthia Wassell
 Barbara & Ed Lane
Christina Lane
 Joan Lane
 Nick Langner
Frank, Lynn, & Ruth LaRagione
 Matt Larkin & Lainie Grant
 Leslie Lassiter
 Wendy Laurin & Jeffrey Konowitch
 Jeff & Margie Laurin
 Leslie Lawrence
Vera Lecocq
 Robert Lee
 Virginia Lee
Donna Leep
 Sandra & Stephen Lehrman
 Susan & Olin Leidy
 Lenox Memorial Middle & High Schools Art Students
 James Lester
Monte Levin & Gary Lazarus
 Peter & Beth Levin
 Tom Levin
Elaine & Arnold Levine
 Beth & Richard Levine Family Fund
Betty Levinson
Deborah Levinson
 Karin & David Levy
 Anita & Stanley Liebowitz
 Sara & Steve Likness
Joyce Linde
 Christine Lipka

“Through CATA, we get to see parts of our daughter that we might not have known.”

—PARENTS OF A CATA ARTIST

Nina & John Lipkowitz
 Benjamin Liptzin & Liz Schneider
 Jess Long & Willy Winn
Eleanor Lord
 Cliff Love
 Jenise Lucey
 Amy Lynn
 Rachel Mabee
 Tracy Mack & Michael Citrin
Elaine & Steve Mack
Sue & Bob MacVeety
 Kate Maguire & Eric Hill
Elizabeth Maher
 Pam Malumphy
Catherine & Matt Mandel
 Charity Mangan
Barbara & Roger Manning
 Marjorie & Hal March
James Marden & Jennifer Press Marden
Dennis & Judy Mareb
Dorrie Margolin
 Karen Margolis
 Laura Margolis
 Heather Mari
 Paul W. Mark
 Mary Markham
 Barri Marks & Woody Exley
 Donna Marsh
 Olivia & Cody Martin
 Janis Martinson & Stephen Sagarin
 Nicholas Masiero
 Colin Mathews
Devin & Gina Mathews
 Mark Maynard
 Michele McAuley
 Nancy McCahan
 Zack McCain & Wendy Brown
Jim & Chris McCarthy
Julie & David McCarthy
 Jesse Tobin McCauley & Joe McCauley
 Roberta McCulloch-Dews
 Vincent McDonald & Dorothy French
James & Suzanne McElroy
 Sophie McGhee
 Ed & Fran McGillicuddy
 Brian McGrath
Buzz & Robin McGraw
 Nancy McIntire
Betsey McKernan

M. Linda McManus
 Siobhan McNally & Mark Liponis
 Bob & Kate McNulty Vaughan
Patricia McQuade
 Margaret McTeigue & Thomas Wessell
 Robert & Jeanne Meister
 Olivia Melillo
 Patrice Melluzzo
 Julia Melnick
 Barb Mendrala
 Justine Merriman
 Jeffrey Messer
 Marty Messinger
Enid Michelman
Brian Mikesell & John Weinstein
 Shawn & Travis Mille
 Trudy Weaver Miller &
 John-Arthur Miller
 Mary Jo Piretti Miller & Leonard Miller
 Annette & Michael Miller
 D. Lee Miller
 Judy Miller
Nancy & Michael Miller
Kelly & Dave Milligan
Kate & Joel Millonzi
Jamie Minacci
 Melissa Mishcon & Charles Ferris
 Chalice Mitchell
 Laurie Norton Moffatt & Craig Moffatt
 Nina Molin, MD
 The Molly Lou Fund
 JamieEllen & Joseph Moncecchi
Margot & William Moomaw
 Bridget Mooney
 Jim & Emily Moore
Diane Moran
 Kris Morgan
Mindi Morin & Max Scherff
 Benjamin Morris Siegel
 Hans & Kate Morris
 Anna Morrison
 Renee Moss & Eric Bachrach
Judy Moss
 Hank* & Pat Most
Sharon & Matthew Mozian
 Sasha & John Mulligan
Raymond Murray & Daru Maer
 Leslie & Rob Murray
Ellen Murtagh

Kristen & Eric Myers
Mitch & Caitlin Nash
Seth & Mary Nash
 Suzanne F. Nash
Cindy & Rick Nasman
 Michael & Beth Nathan
Anne & Rick Neal
Leslie Nelson & Michael Wainwright
Lisa Nelson & Steve Alsdorf
 Susan Nelson
Katherine G. Ness
Natalie & David Neubert
 Carolyn & Eli Newberger
 Rebecca Newman
Sandra Newman
 Ken Norwick & Helen Baldassare
 George Nugent
 Nancy Nylen & David Dethier
 Jim O'Keefe
 Thomas O'Keefe
 Gail & Bill Oberst
Linda Olson
 Mary & Philip Oppenheimer
Will Osborne & Mary Pope Osborne
 Nick Pacella
Danielle & Peter Palleschi
 Brad Palmer
 Harvey Parker
 Renie Parker
Carol Parrish & Paul Clark
 Jennifer Patton & Benjamin Levy
Barbara Paul
Arthur & Susan Peisner
 Virginia Peniuk
 Katherine Penner
Claudia Perles & Gerry Fultz
 Paula Perlis
 Brenda Petell
Alison & Richard Peters
 Eleana Peterson
 Jane Peth
 Perri Petricca &
 Michelle Thorpe-Petricca
 Nancy & Bernie Picchi
 Allison Picott
 Smitty Pignatelli
 Pert Pivrotto & Tom Merriman
 Monika Pizzichemi
 Catherine Plakun

Donald Platt
 Andrew Pleat
Nancy & Fred Poses in recognition of
The Marden Family
 Laurie Posner & Jeffrey Levitsky
 Lee & Nicholas Potter
Amy & Eric Pressman
 Alan Price & Irene Goldman-Price
 Myra R. Promisel
 Laurie & Gerard Puiia
 Ramelle & Michael Pulitzer
 Marion Quinn-Jowett
 Colleen Quinn
 Mary Ann & Bruno Quinson
Elaine Radiss & Rich Petrino
 Dawn Ratliff
Cris Raymond
Emily Rechnitz
Joan Rechnitz
Roger Reed & Sarah Nicholson
Nancy Reeves
 Joseph H. Reich
 Judith Reichert
 Jennie Reins
Pamela Reznick
David & Ashley Rice
 Tracey & Christopher Richards
 Marie Richardson
 Kevin Richer
 Adam & Pamela Riess
 Chris & Katie Riffle
 Patrick Riordan & Steven Hatfield
Carol & Michael Riordan
 John Ritz
 Rachel Rivin & Corinne Heyes
Elizabeth Rivlin
Jean Rivlin
 Elaine & Bernard Roberts
 Rebekah & Phil Roberts
Charlotte & Dan Rodgers
Sophia Romeu
 Cheryl Rosario
 Julie Rose
Paula & Andy Rosen
David Rosenthal
 Edward Rosenthal
 Esther Rosenthal
 Ann Rosewater & Robert Kronley
 Georgeanne & Jean Rousseau

**“CATA is a gift to so many people in our community.
 And were it not for CATA, we know many people
 would not have these opportunities. Giving to
 CATA is the right thing to do—to help bring their
 programs to as many people as possible.”**

—GARY & ARLENE SCHIFF, CATA SUPPORTERS

Anne & Joe Roy
 Carol J. Rucinski
Sue Z. Rudd
Amy Rudnick & Ben Hillman
 Kim & Tom Ruffing
 Wendy Rusk
 Antoinette Russell & Louis Bailey
Linda & Frank Russell
 Jessica Russo
 Rust Family
 Karen Rutschmann & Jack McKeon
Brendan & Jill Ryan
 Saibel Foundation
Vicki & Scott Saltzman
Marty & Pat Salvatore
Maureen Salvatore
 Sofia Salvatore
 Jenifer & Mark Salzberg
 Carol & Merrill Sanderson
Pamela Sandler Architect LLC
 Patrie & Michael Sardo
Dale Saul
 Jean Scarrow
Karen & Chuck Schader
Margie Schaffel & Peter Belson
 Susan Scheftel & Richard Finkelstein
Gary & Arlene Schiff
 Mike Schiffer
 Will & Katie Schmidt
 Jeanne Schnackenberg
 Joan Schneider
The Schnesel Family Fund
 Jaclyn Schrauger
 Neal B. Schultz
 Harriet & Stuart Schweitzer
 Elizabeth Selkowitz
Carol & Richard Seltzer
 Marcie Setlow & David Scribner
 Karen Setlowe
Jennifer J. Sewall
 Harvey Shapiro
Shirley & Howard Shapiro
Leslie & Stephen Shatz
 Sarah Shatz
Sheehan Keator Foundation
 Ashley & Tom Shepardson
Eva & Kip Sheridan
 Molly Sheriff
Cindy Shogry-Raimer
 The Sholley Foundation
 Jennifer Connor Shumsky
Ben & Elaine Silberstein
 Susie Silver
 Matthew Simmons
 Michael & Brad Simon
Charles Sims & Nancy Wolf
Flo & Warren Sinsheimer
Maria Sirois
 Ken Sklar
 Roberta Skowron
 David Slatery
 Lisa Sloane
 Gail Smallridge
 Larry Smallwood

Turbi & Paul Smilow
Kara Smith & Brian Kantor
 Anne Smith & John Goodhue
 Andrea & John Smith
Craig Smith
Dian Smith
Elizabeth & Samuel Smith
 Virginia Massey Smith
Linda Smothers & Richard Gregg
 Janine Snizek
 Caroline Snizek
 Mark & Elisa Snowise
 Becky & Joe Sorrentino
 Katy Sparks
Janet Lee Speed
 Carol Spero & George Minkoff
 JoAnne Spies
 Mary Spina
 Sheila M. Stanton & Jürgen Schulz
 Vincent & Mary Alice Stanton
 Betty Stephens
Danielle & Dan Stern
 Gaby & Alex Stern
 Stephen Stern
 Sally & Chip Stevens
 Cheryl Stohr Ketchen
 Jules Storti
David H. Strassler
 Robert B. Strassler
Toni Strassler
 Peter & Joanna Strauss
 Betsy Strickler
 Wendy Strothman & John Bishop
Jane & Win Stuebner
 Kerry Sullivan
Lenore & Paul Sundberg
 Sally & Michael Sussman
 Brad Svrluga & Julia Bowen
 Robert & Virginia Swain
Jonathan Swartz
 Patricia Tarrant
 Joan Taylor
 Theresa Terry
Russ & Sandy Thomas
 Debra Thompson
 Sarah & Peter Thorne
 Diane & Jerry Thorson
 Sheila & Randy Thunfors
 Edith Thurber & Kevin O'Rourke
Thursday Morning Club
 Gary & Karen Tibbetts
 Matthew & Jessica Tibbit
John & Gina Toole
 Frank P. Torre
Liana Toscanini
Cheryl Tosk
 Shari Tosk
 James Totten
 Denise Trapani
 Alice Truax
 Natalie Tublitz
Linda Tucker
 Jeanne Tyer
 Judith Uman & Michael Goodman



Connor follows his love of music at CATA

“CATA allows me to express myself and be creative. It’s very freeing.”

—PAT, CATA ARTIST

John N. Umlauf
Judy & Mark Usow
 Holly & John Valente
 Hugh & MaryAnn van Hengel
Suzannah & Pieter Van Schaick
 Adrian & Judith Van Zon
 Eleanore Velez
 Judith & Larry Vitelli
Diane & Bill Vogt
 Abbie Von Schlegell
 Jennifer & Kassy Vorce
 W.E.B. Du Bois Regional Middle School
 6th Grade Class
 Sue & Terry Wallace
 Marcia Walsh & Eric Block
 Joanne Ward
 Kellie Ward
 Suzann Ward
Nicholas Wardle
Paula Wardynski & Jed Scala
Chris Watford & Aaron Likness
Karin Watkins
 Ellen & Richard Watson
 Phyllis & Dale Webb
Ben & Cornelia Webster
 Susan Weeks
 Elizabeth Weibrecht
 Sean Weil
Alan & Jacqueline Weinstein
Diane I. Weinstein
Ruth & Bill Weinstein
 Wendy & Willy Welch
Chris & Tyler Weld
Claudia E. Wells
 Daren & Maureen Wells
 Rebecca Amuso Wendell

& Rene Wendell
 Suky & Tom Werman
 Laurie & Jan Werner
 Bridget & Mark West
 Mariet Westermann & Charles Pardoe
John Whalan & Katie Gleason
 Andrea S. White
 Marlene White
 Suki White
 Kat Whitney
 Channing Gibson
 Ronnie & Kathy Wilbanks
 Leah & Bob Wilcox
 Kelley, Christopher & Fiona Wilkey
 Carol & Rob Williams
Liz & Mark Williams
 Janet & Jim Windham
 E.E. Winters & Chris White
 Jay & Terry Wise
 Marcie Wistar
Christine Wojnar
 Susan Wojtasik
 Dr. Bonnie & Stuart Wolf
 Ingrid Joy Wolfson & Larry Raskin
 Tom & Valerie Wolzien
 Jackie Wong & Paul Marshall
 Carrie & Bill Wright
Mary & Steve Yarmosky
Louise & Nat* Yohalem
 Paula & Stuart Yurman
 Cheryl Zaccaro
Christine & Ray Zelehoski
 Cheryl Zellman
 Barbara Zheutlin & Jonathan Hankin
 Patricia Zorn & Sharon Kleinberg
John & Kathleen Zutter

BUSINESSES & ORGANIZATIONS

ADP
AJA Risk Management Consultants
Allegrone Companies
Apella Capital LLC
Balance Rock Investment Group
 Bard Academy & Bard College at
 Simon's Rock
Berkshire Bank
 Berkshire Co-op Market
 Berkshire County Arc
Berkshire Health Systems
Berkshire Magazine
Berkshire Mountain Distillers
 Berkshire Orthodontics
 Berkshire Photo Booth
 Berkshire Property Agents
 Berkshire South Regional
 Community Center
 Big Y World Class Market
Black Ice, LLC
Blue Q
Blue Spark Financial
 Brainspiral Technologies
Brazabra Corporation
 CampusWorks, Inc.
 Canyon Ranch
Christ Trinity Church
 Cintas Corporation
Clark Green + Bek
Dana Bixby Architecture
 Dare Bottleshop & Provisions
Domaney's Liquors
 Drury, Patz & Citrin, LLP
 E. Caligari & Son
 Extra Special Teas
 Fallon Health
Frames on Wheels
 Frankie's Ristorante Italiano
 Granville House LLC
The Great Barrington Rotary Club
 Greenhouse Yoga
Greylock Federal Credit Union
 Guido's Fresh Marketplace
 Hammill Design
 Ed Herrington, Inc.
 Hevreh of Southern Berkshire
High Spirit Community Farm
 Hot Plate Brewing Co.
 Housatonic Real Estate
Interprint, Inc.
 J. Harwood Architect
 Jess Cooney Interiors

JWS Art Supplies
 Kwik Print
Lee Bank
 Lee Bodyworks
 Lenox Glass & Door
 Lipton Energy
 Mahaive Performing Arts Center
 Mahaive Tent Company
 Main Street Hospitality
 Martino Glass
 Mass Mutual
Merit
 Mezze Catering & Events
MountainOne
Dr. Sharon Mozian, MD, PC
Mungy
 MVA LLC
 MyCom Federal Credit Union
 Nature Works Land Care
 NBT Bank
 Neenah, Inc.
 Neuberger Berman
October Mountain Financial Advisors
Ombra
One Mercantile
 Opus Agency
Park Square Financial Advisors of
Raymond James
 Pierce Machine Company
 Qualprint
 Ray Murray, Inc.
 Raytheon Technologies Corporation
 The Red Lion Inn
Shakespeare & Company
 St. Stephen's Episcopal Church
Stone House Properties
 Tom's Toys
 Vertex Pharmaceuticals
 Dr. Jay Wise & Dr. Stuart Yurman
 Wingate Ltd.
 WJ Blueprint

FOUNDATIONS & MUNICIPALITIES

Howard and Katherine Aibel
 Foundation
 Alpern-Rosenthal Foundation
AmazonSmile Foundation
 Appelbaum-Kahn Foundation
 Barr Foundation & The Klarman Family
 Foundation through the
 Barr-Klarman Massachusetts
 Arts Initiative
Berkshire Bank

Berkshire Life Charitable Foundation
Berkshire Taconic Community
Foundation, including:
Arts Build Community Initiative
 Berkshire Hills Fund for Excellence
 Central Berkshire Fund
 James and Robert Hardman Fund
 for North Adams
 Pittsfield Education Enrichment Fund
 William J. & Margery S. Barrett Fund
Black Rock Foundation
The Campbell Family Foundation
City of Pittsfield
 Commonwealth of Massachusetts
 Coolidge Hill Foundation
 Crane Charitable Funds
 Department of Developmental
 Services
The Feigenbaum Foundation
 The Gilson Family Foundation
 GKV Charitable Foundation, Inc.
 The Green Foundation
The William & Mary Greve Foundation
Rita J. & Stanley H. Kaplan Family
Foundation
The Ruth Krauss Foundation
 Lee Bank Foundation
 Lever for Change
Massachusetts Cultural Council
The Donald C. McGraw Foundation
 The Carl & Toby Sloane Family
 Foundation
Dr. Robert C. & Tina Sohn Foundation

GIFTS MADE IN HONOR OF

Selina Bank
 Judy Boomer
 Betsy Carlotto
 Emily Conlon
 Liz Costley
 Grace Coughlin
 Katrina & Leah Couture
 Janet Egelhofer
 Janet Reich Elsbach
 Stephanie Gittleman
 Sheilah M. Graham
 Bailey Halverson
 Heather Wells Heim & Matthew Heim
 Pat Hogan
 Jamie Hutchinson
 Michael Koperek
 Judy Lambert
 Dawn Lane

Beth Liebowitz
 Leah Luczynski
 The Marden Family
 Brendan Mathews
 Brent Mille
 Charles Miller
 Sandra Newman
 Elaine Radiss & Rich Petrino
 Meryl Rudin
 Marshall Russell
 Ben Saul
 Steve Shatz
 Janice Shields
 Ana Maria Taday
 Sandy Thomas
 Scott R. Thomas
 Myles Tosk
 Matthew Weinstein
 John Whalan
 Liz & Mark Williams

GIFTS MADE IN MEMORY OF

Helen Adams Freed
 Aunt Barbara and Uncle Walt
 Abbie Colpoys
 Fred & Jean Gagnon
 Raymond Gagnon
 Ken Gogel
 David Hosokawa
 Howie Kantor
 Joan Liebowitz
 Phyllis Mancuso Sherer
 Susan McKiernan Mathews
 Diane M. McManus
 Richard Melluzzo
 Michael Moody
 Michael Timothy Platt
 Michael Ringler
 Dr. Robert K. Rosenthal
 Martha Sauer
 Dr. Robert B. Tabakin

**A special thank
 you to our state
 officials, especially
 Representative
 Smitty Pignatelli,
 for their continued
 advocacy for CATA's
 mission and work!**

**“CATA encourages me to be a better artist.
 I love playing instruments and making art!”**

—GEORGE, CATA ARTIST

“CATA is one of the best things about the Berkshires.”

CATA supporters Mary Pope Osborne and Will Osborne, the duo behind the wildly popular *Magic Tree House* books, plays and musicals, are driven to make the arts accessible for everyone.

Mary Pope Osborne and Will Osborne believe that every person deserves to express who they are—and share their talents with the world. When they first discovered CATA and experienced the exuberance of CATA artists performing on stage, they knew they wanted to get involved.

“We are huge fans and supporters of CATA, and have been for many years,” says Mary. “We love the openness, sincerity, and creativity of the artists. And we love the vibrancy and perspective their work brings to the community.”

“The first time we attended a CATA performance, we left feeling exhilarated and joyful—and it made us feel good about the world,” says Will. “Anything that CATA does is going to lift your spirits and make you feel better for at least a week, if not a year!”

“Every piece that CATA artists create is so original,” says Mary. “When we see their artwork in exhibits, when we hear their poetry, when we attend their performances, it always gives us an insight that we didn’t have before we experienced their work.”

Mary and Will have been proud to see how CATA has grown over the years. “CATA is an integral part of what’s going on in the Berkshires right now,” says Will, who joined CATA’s Strategic Plan Task Force this past year.

“We love the openness, sincerity, and creativity of the artists—and the perspective their work brings to the community.”

“People ask us what it is about CATA that makes us so enthusiastic. We tell them, it’s right there in the name: Access. It’s about access to the tools and materials and teaching artists that allow people with disabilities to experience the joy of creation. And it’s about access to the joy of sharing that creativity with the community, with a receptive audience who appreciate what they’re doing.”

“I’ve been a performer all my life,” adds Will. “To share something deeply personal, something you’re very proud of, with an audience— there’s nothing like it. It thrills us to know that CATA is making this happen for people who would not otherwise have the opportunity.”

“CATA is one of the very best things about the Berkshires,” says Mary. “We just say ‘CATA’ and we smile. We hope that everyone will continue to support this great organization that does so much for our community.”



FISCAL YEAR 2023:

Financial Overview

2023 was a banner year for CATA, with a dynamic expansion in programs and people served. Fueled by your support, we met the needs of our community with robust, innovative programs for people with disabilities, carefully stewarding CATA's finances and resources all the way. For 10 years running, CATA has met budget with no deficit, posting a modest surplus each year to support our continued financial health and stability.

CATA deepened our core commitment to accessibility, providing more programs for reduced costs or entirely free of charge to open the door for more people with disabilities to participate in the arts. Generous donors like you stepped forward to make CATA's work possible: donations made up 85% of our overall income. **Your gifts directly supported programs for low-income CATA artists who crave and deserve creative outlets.**

As always, programs serving artists with disabilities were our primary expenses. An outpouring of support from 917 individuals, businesses, and foundations brought these vital programs to life. Your generosity sustained workshops, exhibits, and performances that provide life-changing opportunities for CATA artists of all ages.

Fiscal Year 2023:

September 1, 2022 - August 31, 2023

INCOME:

Contributed:	\$1,968,580
Individual:	\$1,268,676
Corporations:	\$130,615
Grants/Foundations:	\$569,289
Earned	\$ 355,063
<i>including program fees and art sales</i>	
Total Income:	\$2,323,643

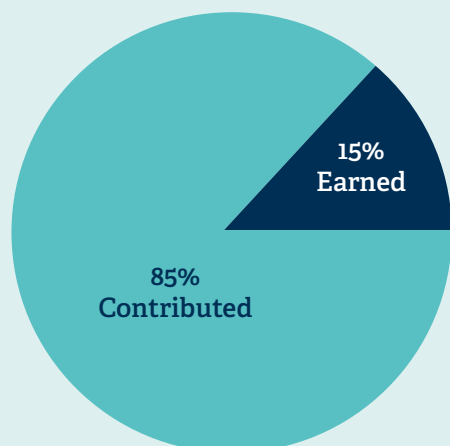

EXPENSES:

Program Services:	\$1,708,354
Fundraising & Events:	\$287,711
Management & General:	\$119,717
Total Expenses:	\$2,115,782

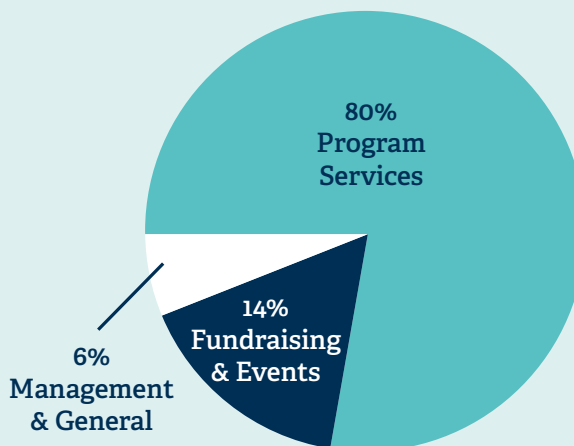



Sidney (BCArc Transitions) explores her love of dance at CATA. Your support makes CATA happen!

CATA STAFF

Margaret Keller, *Executive Director*

PROGRAM

Jeff Gagnon, *Program Director (school programs)*

Kelly Galvin, *Program Director (agency programs)*

Kara Smith, *Program Director (studio programs)*

Courtney Maxwell, *Program Associate*

Shawn Mille, *Program Associate*

Wes Buckley, *Resident Music Faculty Artist*

Lauren Levato Coyne, *Resident Visual Arts Faculty*

Beth Liebowitz, *Resident Dance Faculty &
Performance Projects Manager*

ADMINISTRATIVE

Katie Clarke, *Administrative Director*

James Totten, *Office Manager*

COMMUNICATIONS & DEVELOPMENT

Chris Watford, *Communications Director*

Alex Hedding, *Development Director*

Kate Harding, *Development Coordinator*

David Dashiell, *Development Associate*

Sandra Newman, *Founder*

CATA BOARD

Heather Wells Heim, *President*

Emily Rechnitz, *Vice President*

Eva Sheridan, *Vice President*

Ira Grossman, *Treasurer*

Mindi Morin, *Secretary*

Sandra Baron

Judy Boomer

Liz Costley

Carol Glazer

Sarah Hunter

Will Osborne

Rich Petrino

Elaine Radiss

David Rice

Carol Riordan

Stephen Shatz

Linda Smothers

John Whalan

Chris White

FACULTY ARTISTS

ART CART

Wes Buckley

JoAnne Spies

THEATER & ACTING

Gregory Boover

Kelly Galvin

Nick Nudler

Kirsten Peacock

Diane Prusha

CREATIVE WRITING

Janet Reich Elsbach

DANCE

Beth Liebowitz

Olivia Martin

Stefanie Weber

JUGGLING & CIRCUS ARTS

Gregory Boover

Jill Fleming

Roger Reed

MUSIC

Wes Buckley

Aimée Gelinis

Terence Murren

VISUAL ART & PHOTOGRAPHY

Selina Bank

Jeff Gagnon

Adam Gudeon

Elizabeth Kick

Thad Kubis

Lauren Levato Coyne

Marlene Marshall

Courtney Maxwell

Chalice Mitchell

Janice Shields

Kara Smith

Hilary VanWright

YOGA

Paula Boyajian

A.R.T. TRACKERS

Lauren Levato Coyne

Stefanie Weber



Community Access to the Arts (CATA)
nurtures and celebrates the creativity
of people with disabilities.

420 Stockbridge Rd, Suite 2, Great Barrington, MA 01230
(413) 528-5485 • info@CATAarts.org • CATAarts.org